

# Palestina: migrazioni internazionali e movimenti interni

**Mirko Tricoli**  
**AICS Gerusalemme**  
**14.11.2024**



A large crowd of people, likely refugees, walking down a street in a city with damaged buildings. The image is faded and serves as a background for the slide.

## Palestina: migrazioni internazionali e movimenti interni

- Movimenti forzati nella storia recente: 1947-49, 1967, 2023-24
- La questione dei rifugiati di Palestina (ruolo di UNRWA)
- Le migrazioni dei palestinesi nel mondo e in Italia

# Palestina: migrazioni internazionali e movimenti interni

- Importanti movimenti nella storia recente: 1946-48, 1967, 2023-24

**1947 - 1949 «Nakba»:**

**750-900 mila** persone sono costrette a lasciare le proprie case a seguito del primo **conflitto arabo-israeliano** e alla **creazione dello Stato di Israele** nel 1948

**1967** conseguenze Guerra dei 6 giorni – occupazione militare israeliana:

**300 mila** palestinesi sono costretti a spostarsi all'interno del territorio palestinese occupato o a spostarsi all'estero. Di questi, 120 mila circa avevano già subito uno spostamento forzato nel periodo della «Nakba».

14.000 palestinesi vengono espulsi da Gerusalemme Est

**2023-2024** Conflitto a Gaza

**1.9 milioni** di sfollati interni (circa il 90% della popolazione della Striscia di Gaza)

# I movimenti forzati all'interno della Striscia di Gaza

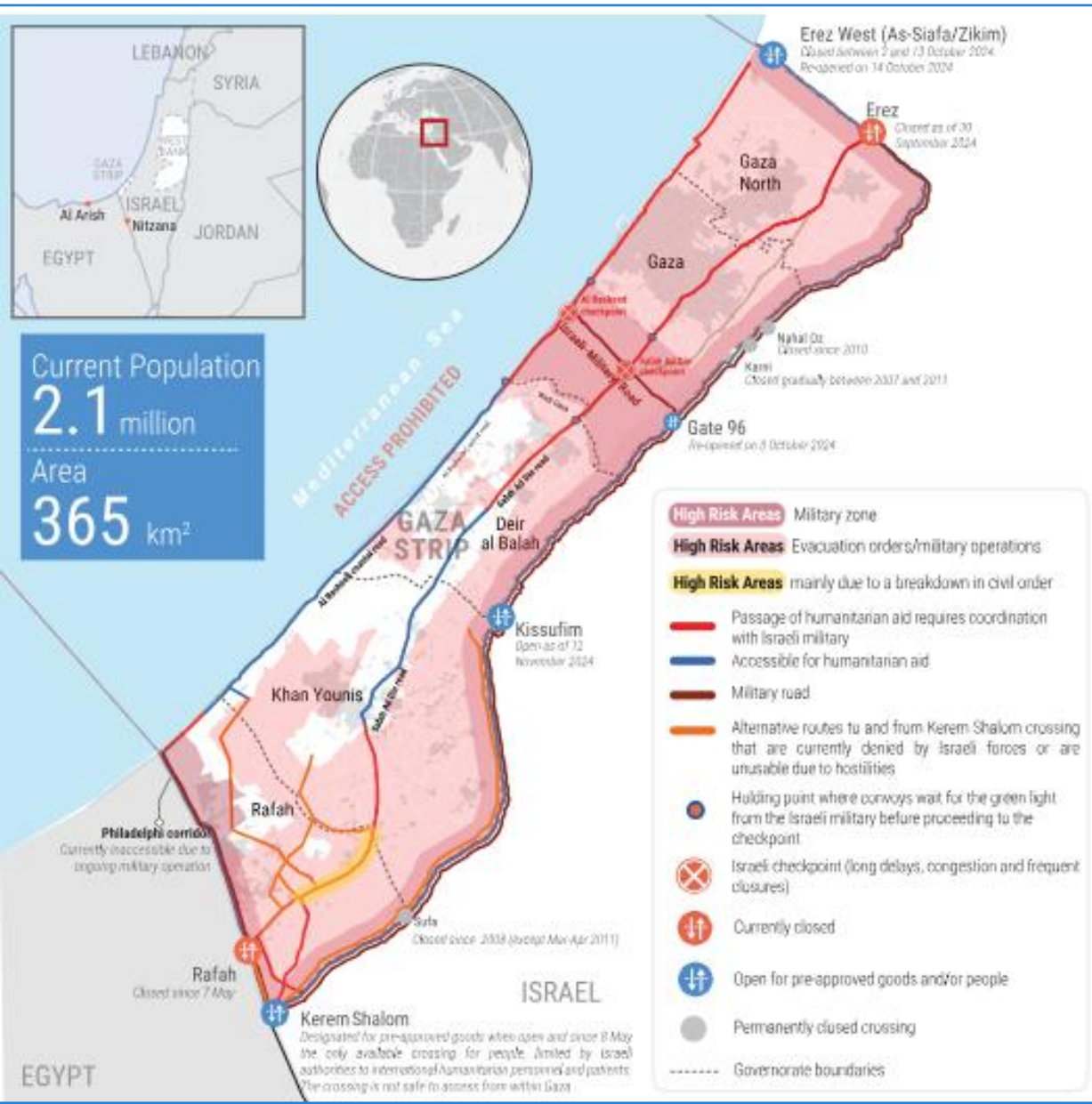

Fonte: ochaopt.org



# Hospital Evacuation Orders Mapping as of 16th October 2023

1.1 million people in North Gaza and Gaza governorates (north of Wadi Gaza) were ordered by Israeli forces to evacuate. Mass displacement of people poses major public health concerns including related to inadequate food, water, and shelter, and immediate risk of communicable disease outbreaks that would disproportionately impact the most vulnerable groups such as neonates, children, immune-compromised people, the elderly, and pregnant women. Displacement has also resulted in the crowding of some hospitals as people seek safety.

Hospitals in northern Gaza have also been ordered to evacuate by the Israeli forces. The order is applicable to 23 hospitals in Gaza and North Gaza governorates, affecting over 2000 patients. There is no capacity for hospitals in the south to receive such vast numbers of patients. Such movement would pose an immediate threat to the lives of patients.

On 15 October, Kuwaiti Hospital in Rafah was also ordered to evacuate.

Data Source: HeRAMS oPt  
Map Production: oPt Health Cluster Team  
Map Date: 16/10/2023  
<https://opt.healthcluster.org>

## Evacuation zone

1.1 Million People

Hospitals : 24  
≈ 2,000 Beds

Hospitals : 11  
≈ 1,500 Beds

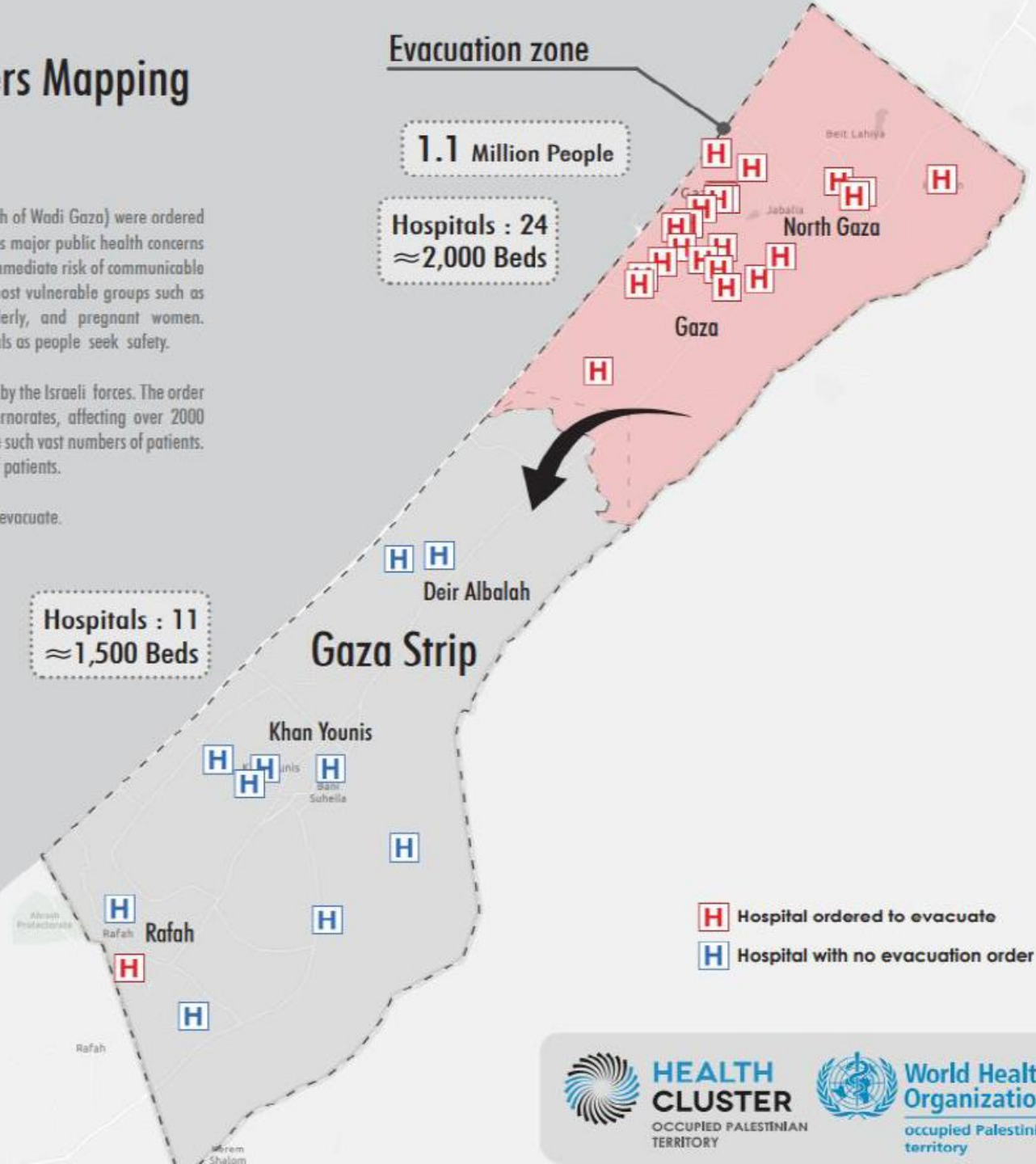

**H** Hospital ordered to evacuate  
**H** Hospital with no evacuation order



**HEALTH CLUSTER**  
OCCUPIED PALESTINIAN TERRITORY



**World Health Organization**  
occupied Palestinian territory

# Evacuation Orders in Gaza Since the Beginning of the War

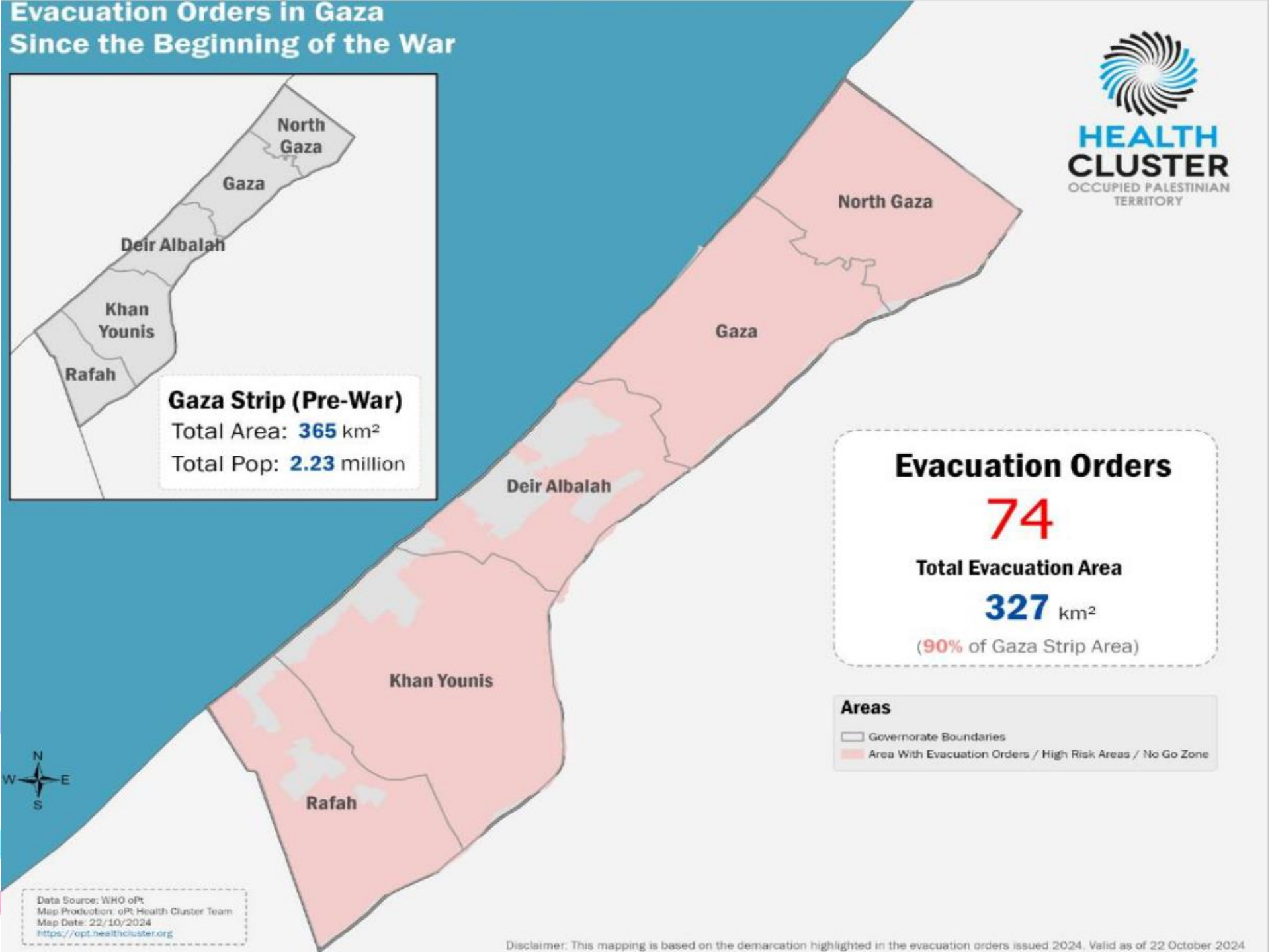

Data Source: WHO oPt  
Map Production: oPt Health Cluster Team  
Map Date: 22/10/2024  
<https://opt.healthcluster.org>

Disclaimer: This mapping is based on the demarcation highlighted in the evacuation orders issued 2024. Valid as of 22 October 2024

# Gaza Strip - Area People Have Been Ordered to move to

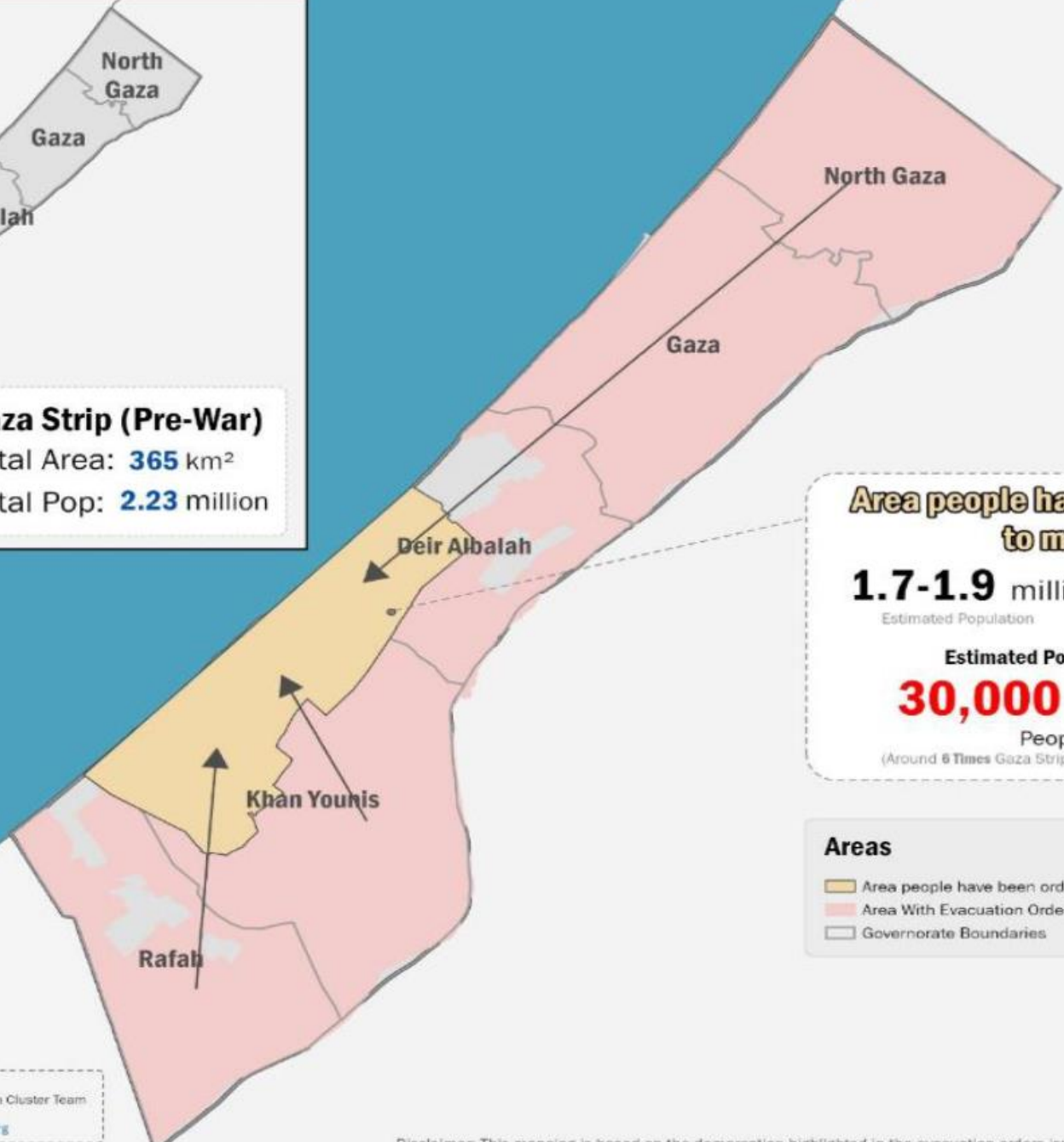

**Area people have been ordered to move to**

**1.7-1.9** million **~56** km<sup>2</sup>  
Estimated Population (15.3% of Gaza Strip Area)

**Estimated Population Density**  
**30,000 - 35,000**  
People/km<sup>2</sup> (Around 6 Times Gaza Strip Pre-war Population Density)

**Areas**

- Area people have been ordered to move to
- Area With Evacuation Orders / High Risk Areas / No Go Zone
- Governorate Boundaries



Data Source: WHO oPt  
Map Production: oPt Health Cluster Team  
Map Date: 22/10/2024  
<https://opt.healthcluster.org>

# Palestina: migrazioni internazionali e movimenti interni

- I rifugiati di Palestina

*“The General Assembly’s subsequent Resolution 194 of December 1948 stating that those ‘refugees wishing to return to their homes and live in peace with their neighbours should be permitted to do so at the earliest practicable date, and that compensation should be paid for the property of those choosing not to return and for loss or damage to property,’ was never implemented.*

The State of the World’s Refugees 2006, UNHCR Chapter 5

UNRWA definisce “rifugiato palestinese” *una persona “il cui normale luogo di residenza è stata la Palestina tra il giugno 1946 e maggio 1948, che ha perso sia l’abitazione che i mezzi di sussistenza a causa della guerra arabo-israeliana del 1948”*

I servizi principali dell’Agenzia, nata nel 1950, comprendono l’istruzione, l’assistenza sanitaria, i servizi sociali, le infrastrutture e il miglioramento dei campi.

Fonte: [unrwa.org](http://unrwa.org)



Figure 1. Number of Palestinian Refugees, 1952-2022\*

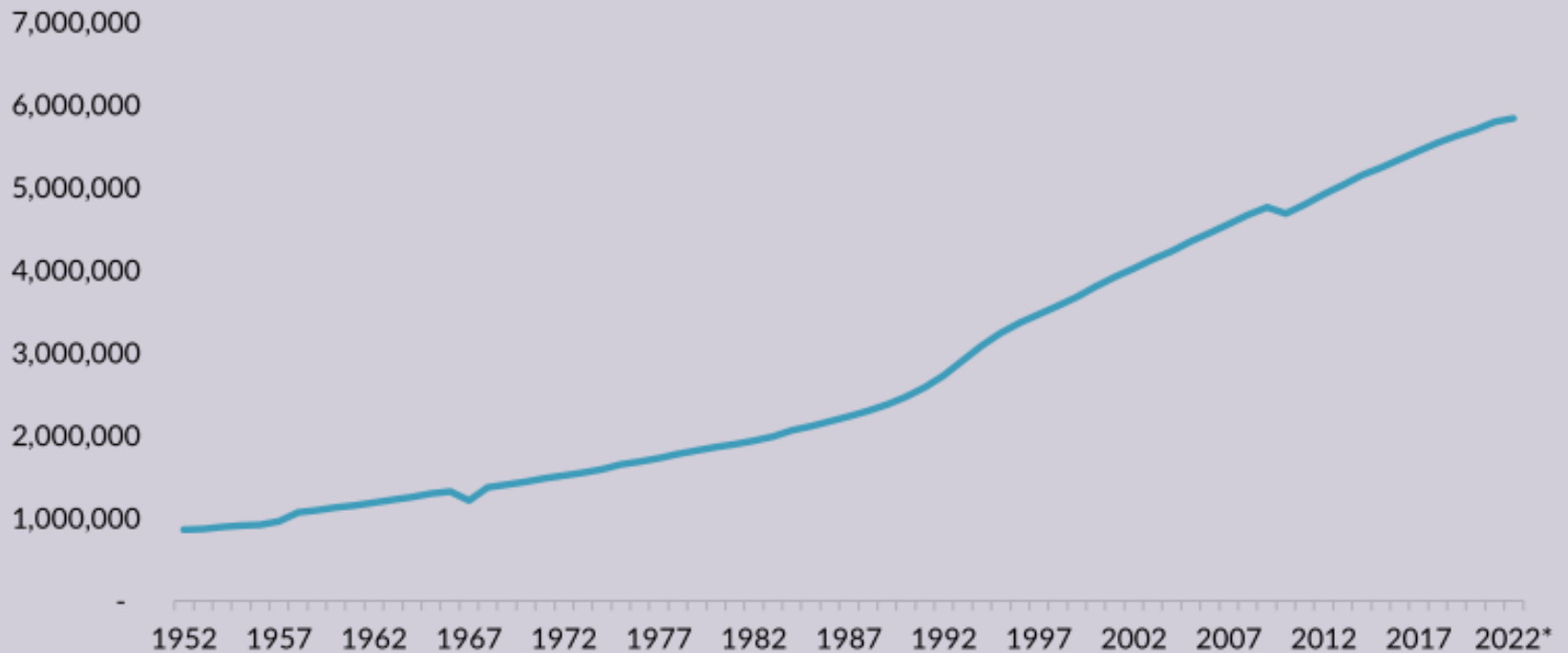

\*Data for 2022 are as of the middle of the year.

Note: Figure refers to Palestinians under the mandate of the UN Relief and Works Agency for Palestine Refugees (UNRWA).

Source: UN High Commissioner for Refugees (UNHCR), "Refugee Data Finder," accessed April 27, 2023, available online.

## I profughi palestinesi sotto il mandato Unrwa, tra 2000 e 2023

**Legenda** ■ Rifugiati palestinesi

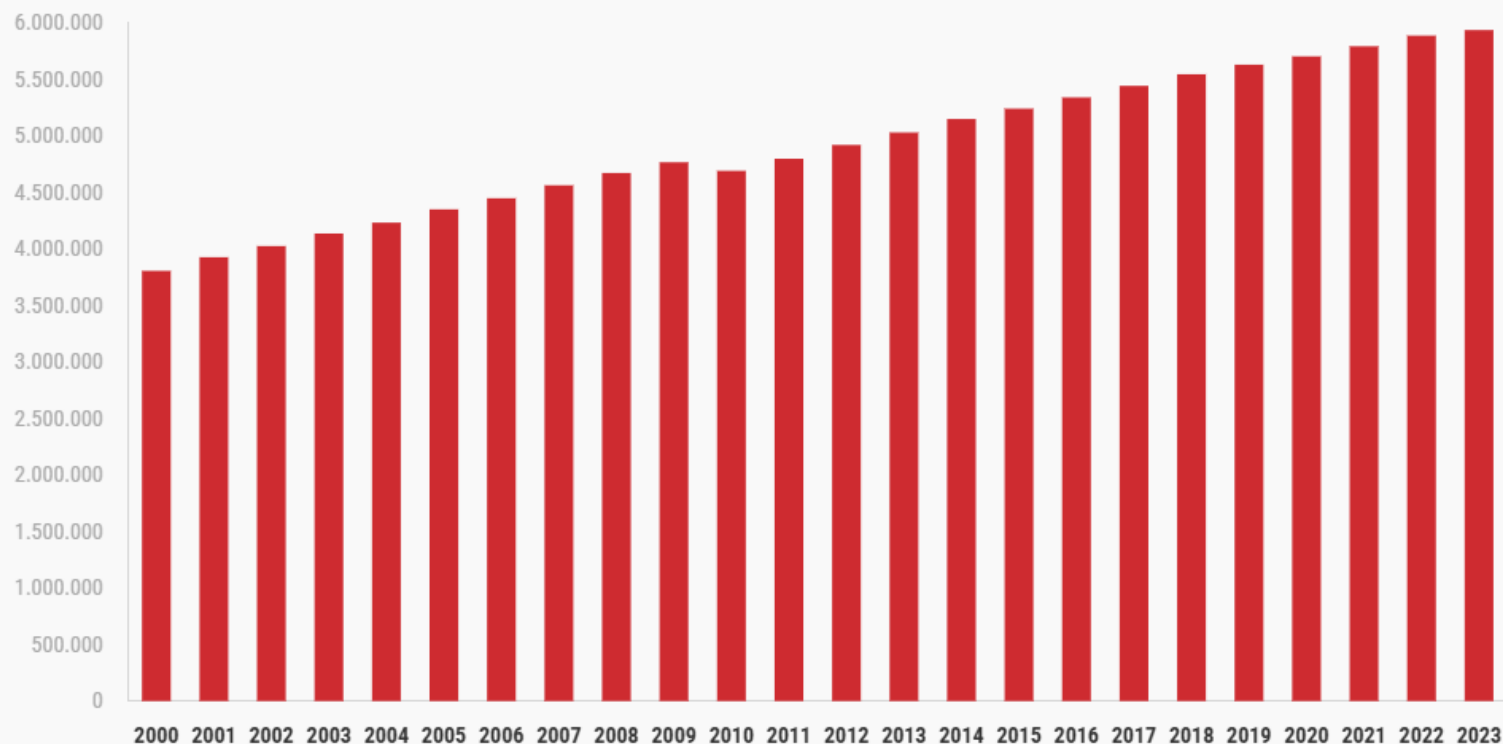

### DA SAPERE

I dati si riferiscono al numero di rifugiati palestinesi registrati dall'agenzia Onu per il soccorso e l'occupazione dei profughi palestinesi nel vicino oriente (Unrwa). Sono considerati i valori totali, che comprendono i rifugiati presenti in Palestina e quelli ospitati in Giordania, in Libano e in Siria.

**FONTE:** elaborazione openpolis su dati [Unhcr](#)

Figure 2. Map of Palestinian Refugees, by Country of Residence, 2022

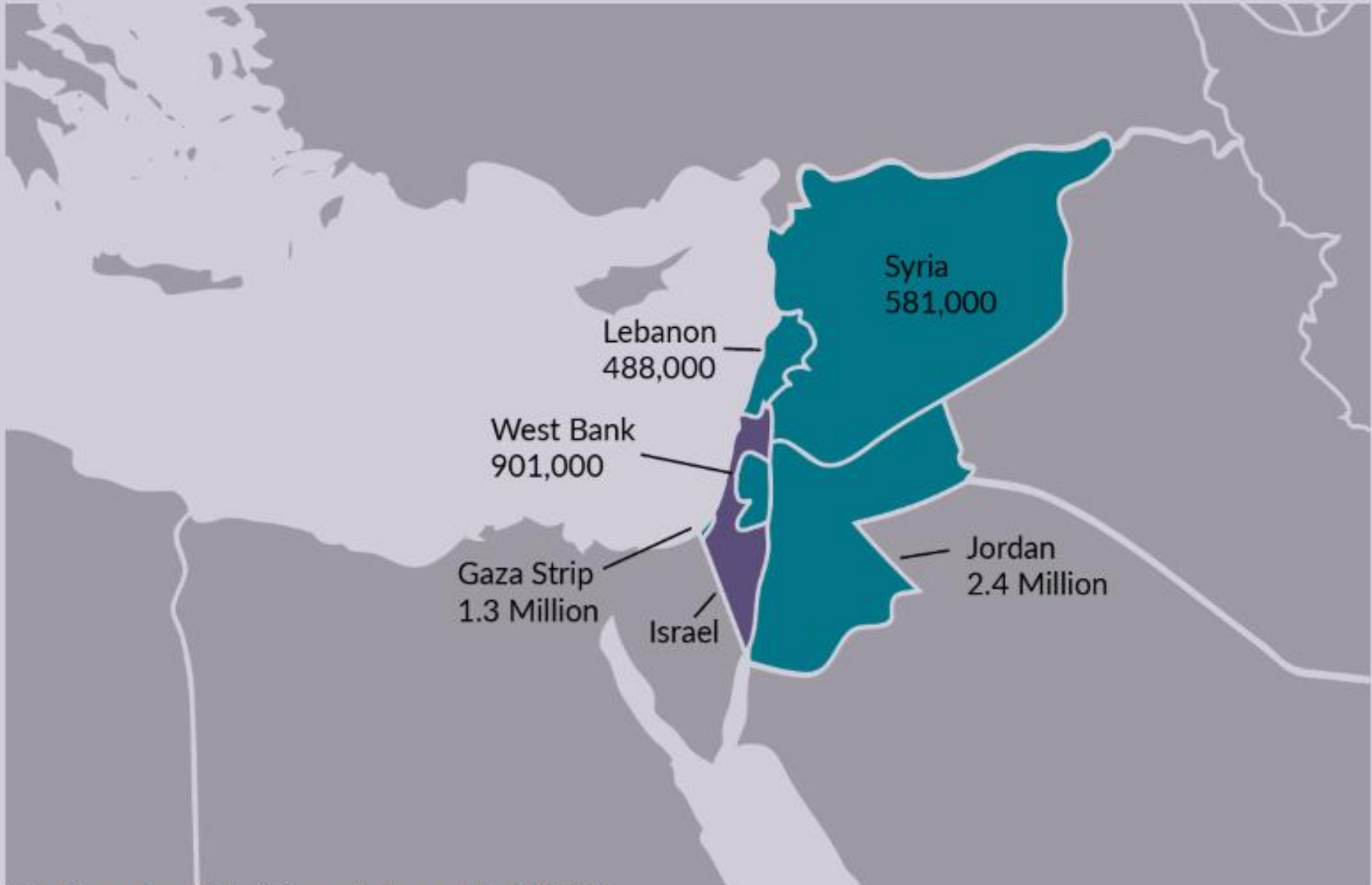

Note: Figure refers to Palestinians under the mandate of UNRWA.  
Source: UNRWA, "UNRWA Registered Population Dashboard," accessed April 14, 2023, available online.

# PALESTINESI NEL MONDO

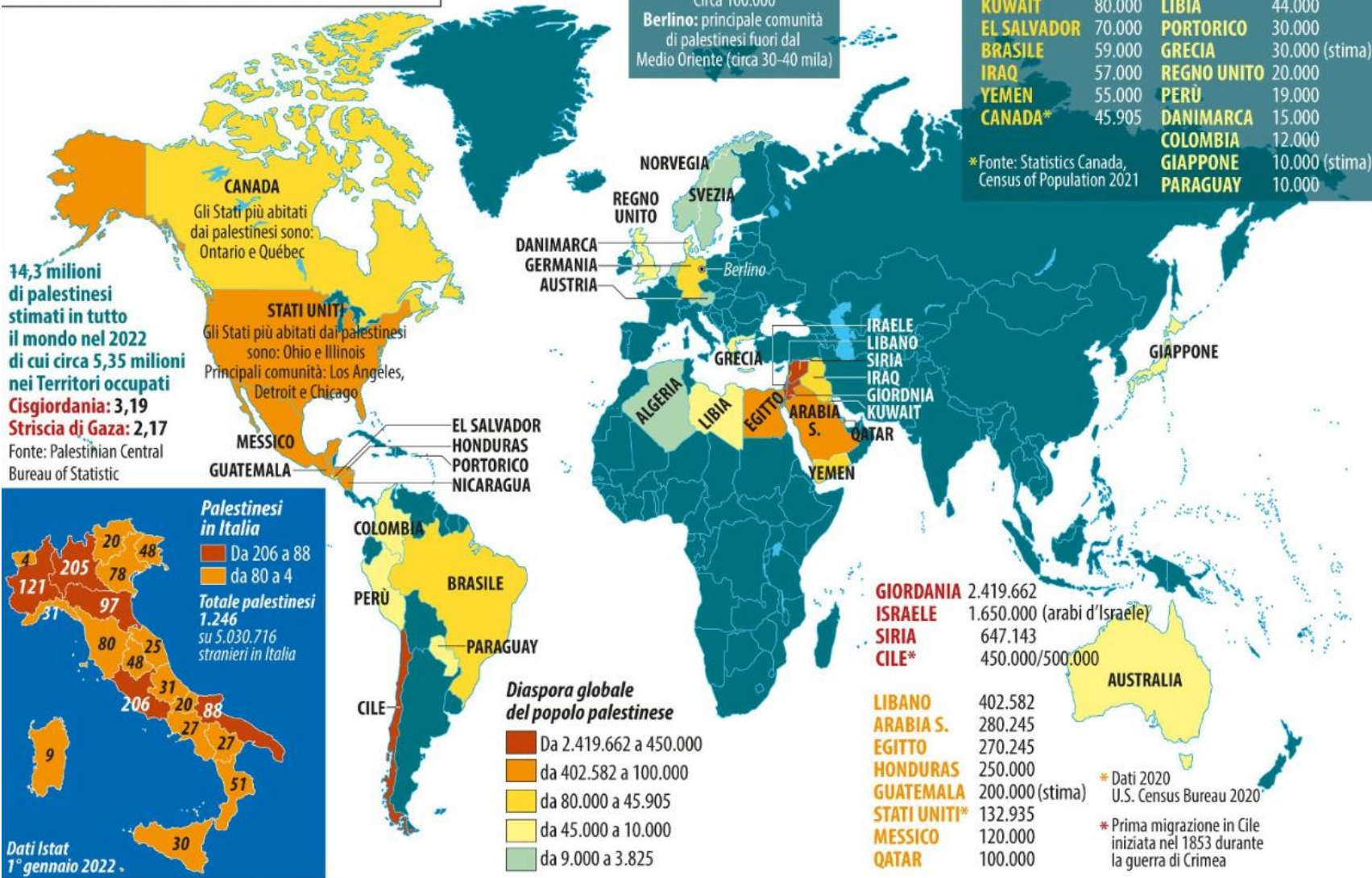

Fonte: Palestinian Central Bureau of Statistic, Wikipedia, Istat, Statistics Canada Census of Population, U.S. Census Bureau



# Palestinesi in Italia e nel mondo: focus

(dati UNHCR, 2024)

COUNTRY OF ASYLUM	REFUGEES UNDER UNHCR'S MANDATE	ASYLUM-SEEKERS	OTHERS OF CONCERN	TOTAL POC
Belgium	5,652	5,945	-	11,597
Canada	874	539	-	1,413
Cyprus	2,599	127	-	2,726
France	2,274	297	-	2,571
United Kingdom of Great Britain and Northern Ireland	930	369	-	1,299
Germany	2,193	2,027	-	4,220
Greece	15,980	310	-	16,290
Iraq	6,707	188	110	7,005
Italy	859	218	-	1,077

## Flows

According to the Migration's Survey - 2010, in the period 2005-2009 an annual average number of 6,082 migrants returned in the oPt (PCBS, 2010).

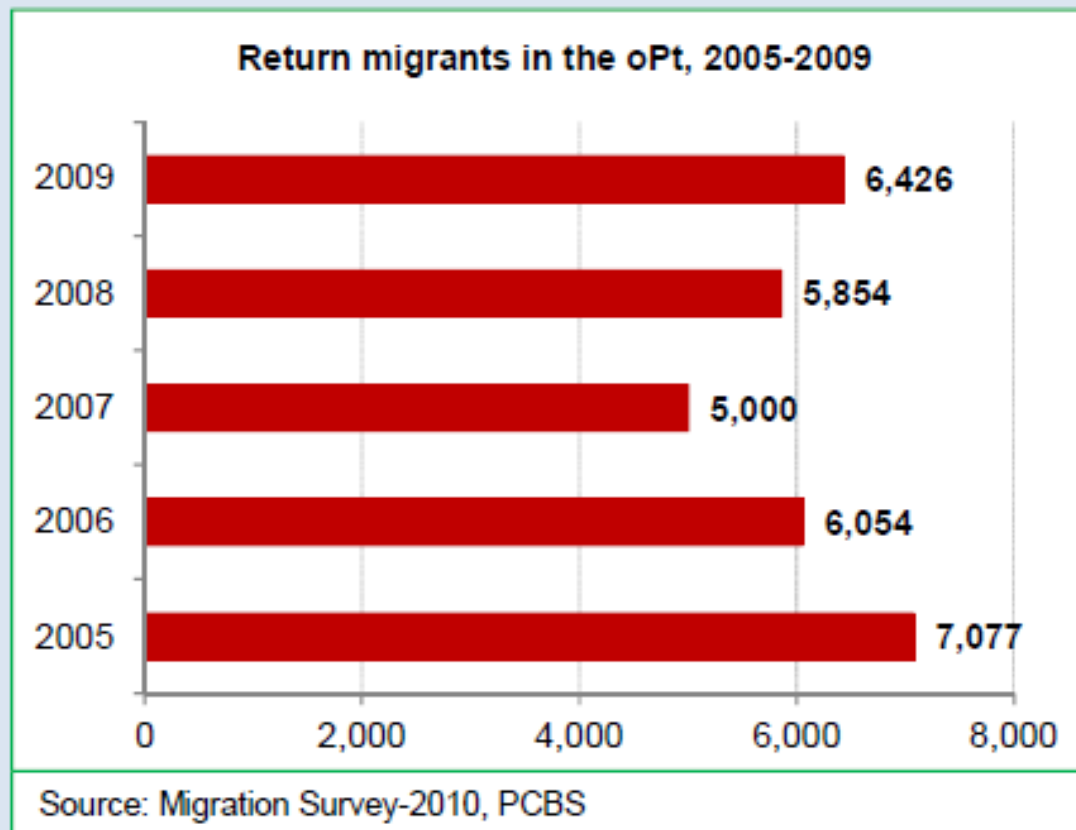



Ringrazio per l'attenzione

[mirko.tricoli@aics.gov.it](mailto:mirko.tricoli@aics.gov.it)